

Reducing Family Violence project: Manukau Interagency response pathway overview

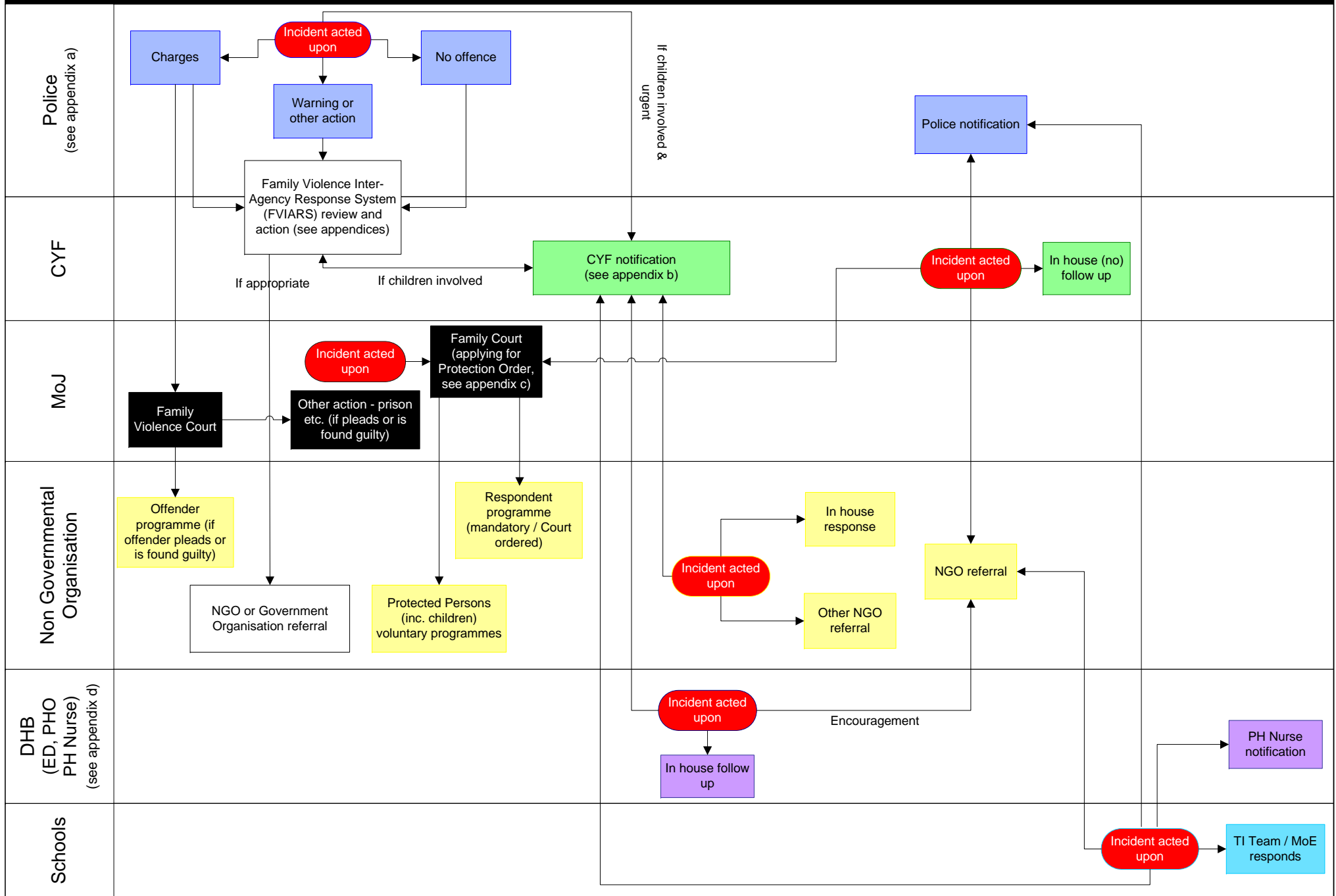

Process Name:	Reducing Family Violence project: Manukau Interagency response pathway overview
Version Number:	1.3
Issue Date:	04.06.09
Owners:	Tomorrow's Manukau Reducing Family Violence Project Implementation Team

Appendix a:

Reducing Family Violence project: Counties Manukau Police Department Family Violence incidence response pathway

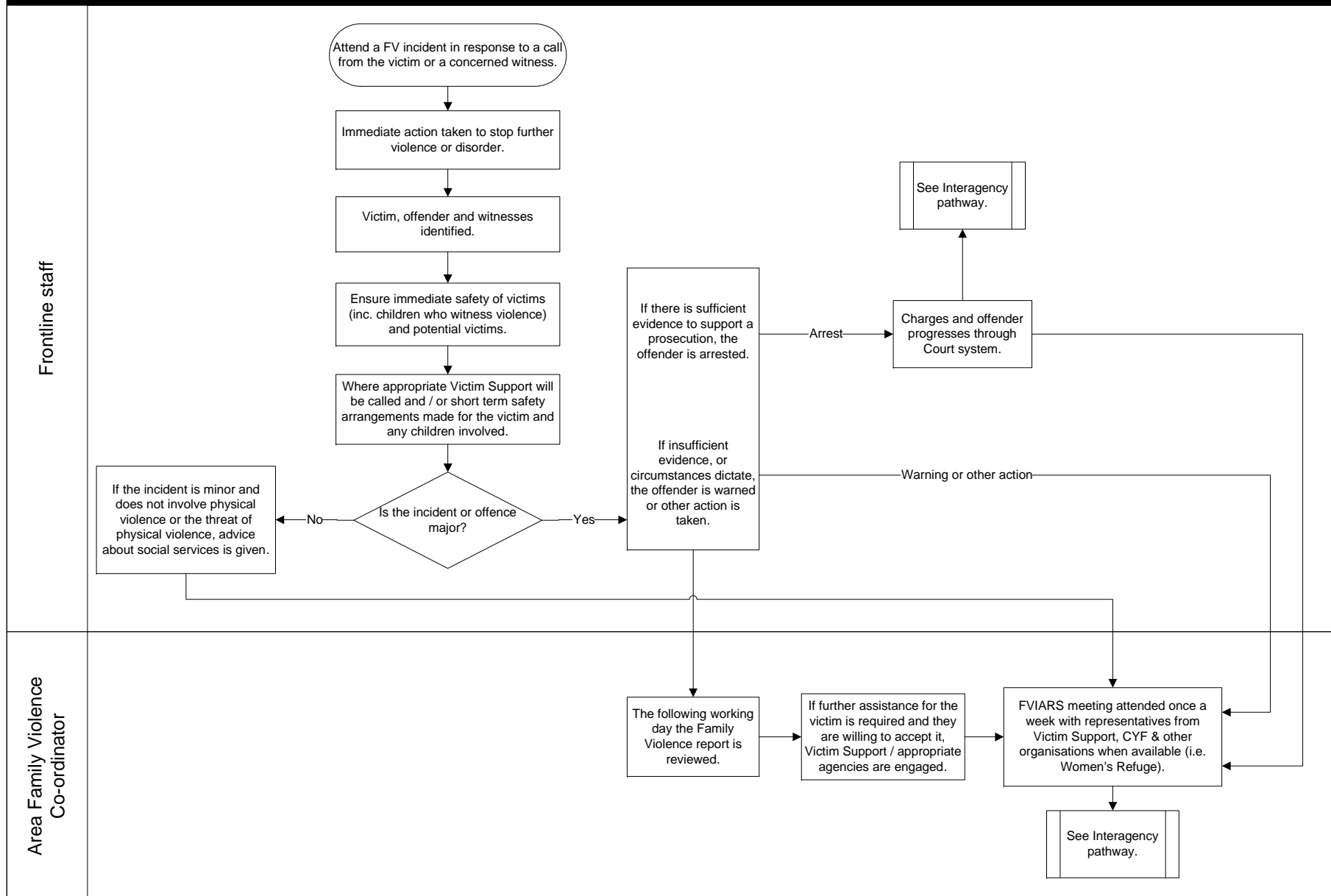

Appendix b:

CYF View: Family Violence Report Response System

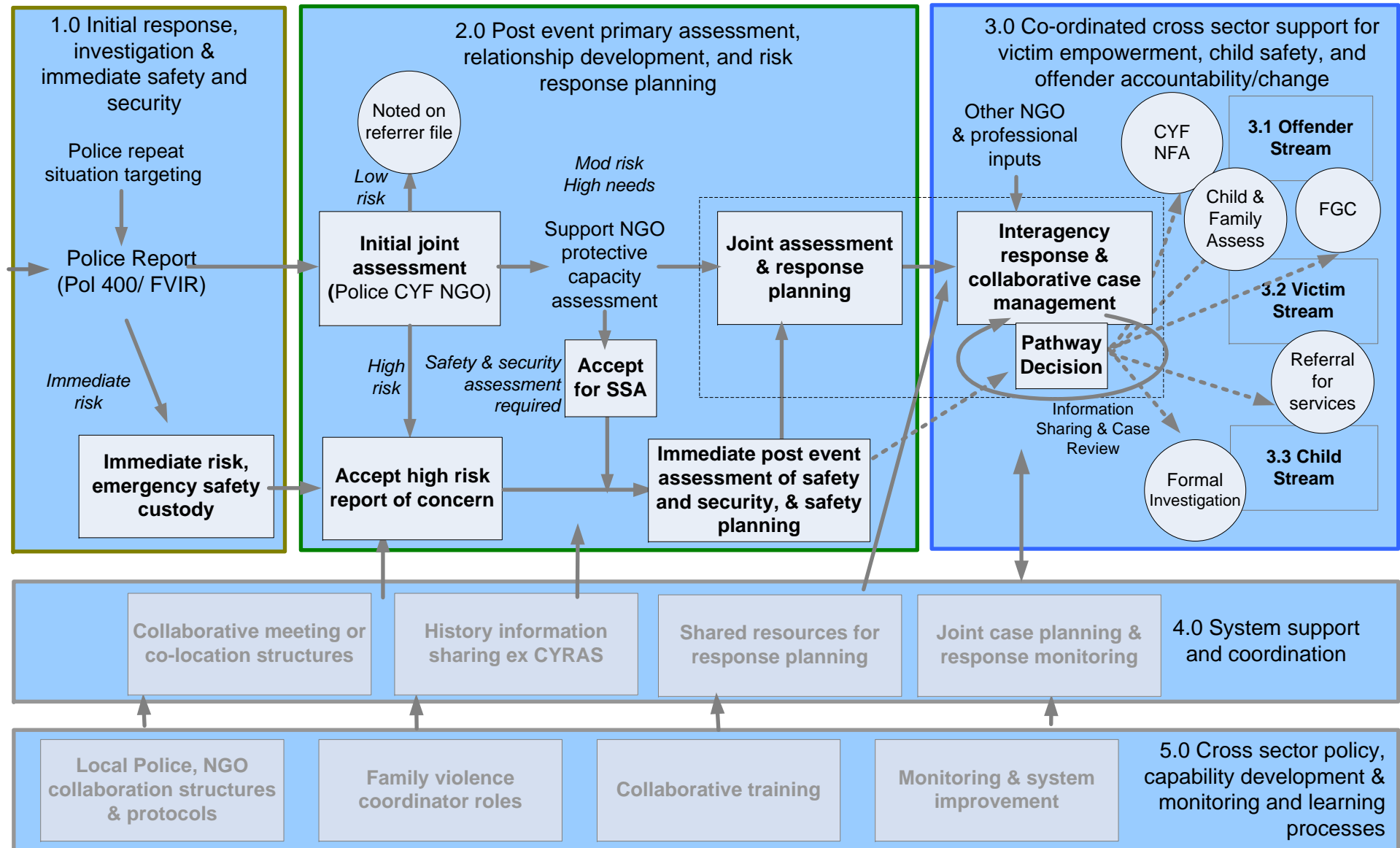

Now known as the 'Family Violence Inter-Agency Response System' (FVIARS)

Appendix c:

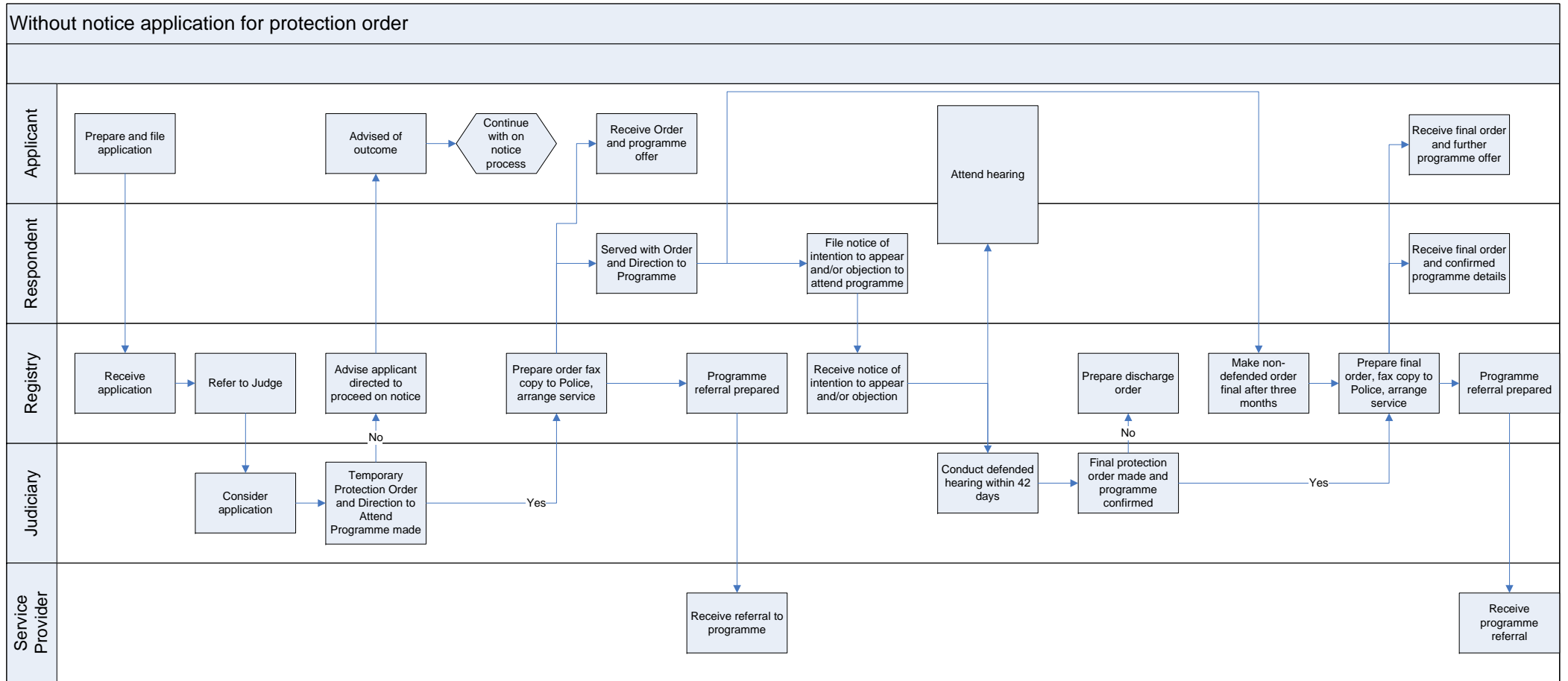

FVP - SCREENING AND RESPONSE FLOWCHART

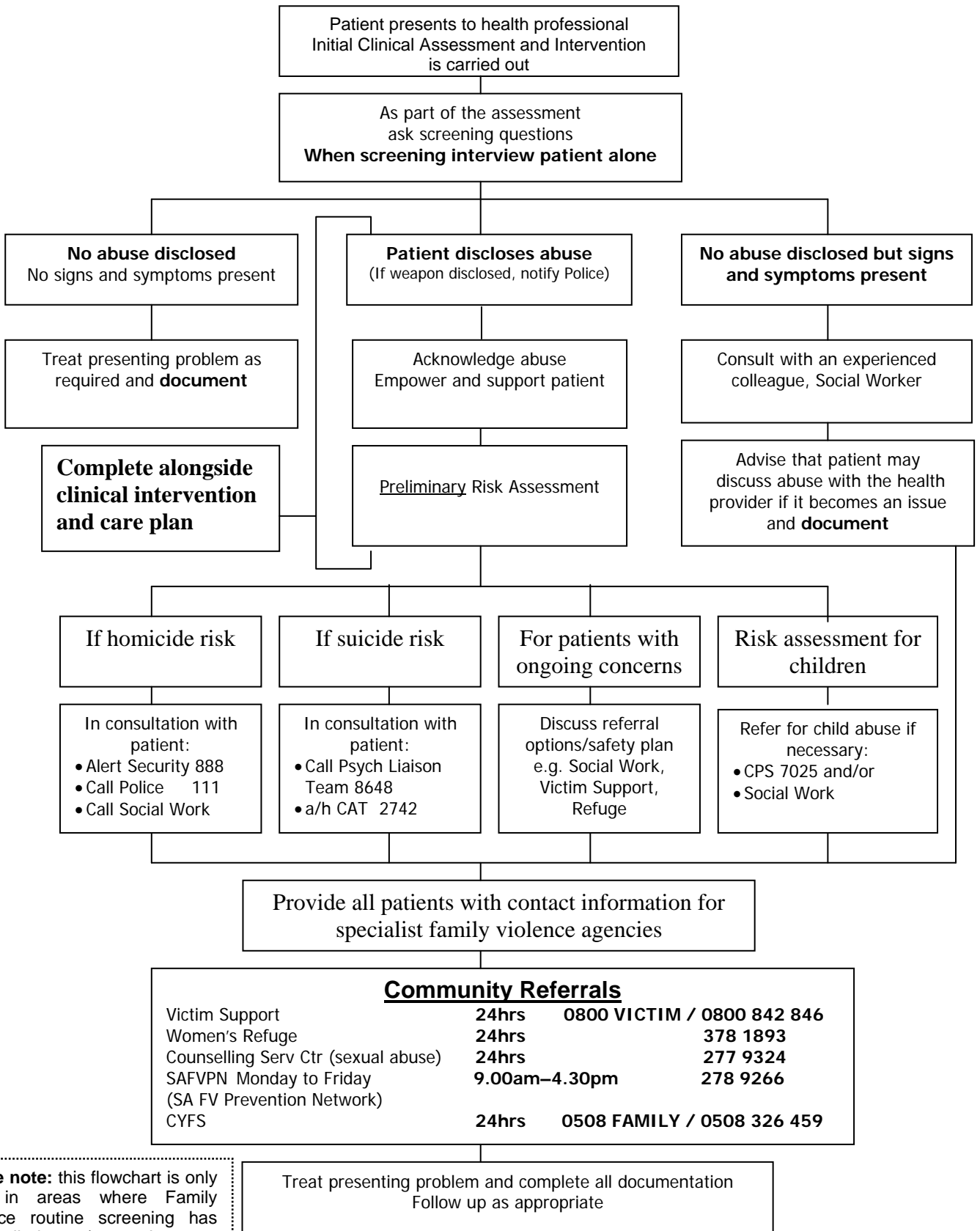

Please note: this flowchart is only used in areas where Family Violence routine screening has been rolled out (as at June 09, this includes Community midwives and Maternity units in Papakura, Botany and Pukekohe).